Data sheet

valid from: 10/20/20



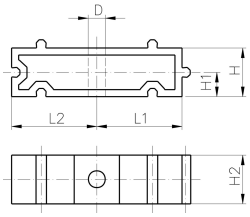

KLIP-IT spacer type 061 PP

Model:

- For pipe clips type 061/061H, PP black, UV resistant
- **Minimum order quantity: standard packaging SP**

d (mm)	Inch (inch)	Code	Weight (kg)	D (mm)	H (mm)	H1 (mm)	H2 (mm)	L1 (mm)	L2 (mm)	SC
10 - 12	⅛ - ¼	**167 061 153**	0.003	5	20	10	12	11	14	M4
16	⅜	**167 061 155**	0.005	6	20	10	16	14	17	M5
20	½	**167 061 156**	0.005	6	20	10	16	17	19	M5
25	¾	**167 061 157**	0.007	6	20	10	16	19	22	M5
32	1	**167 061 158**	0.006	6	20	10	16	24	27	M5
40	1 ¼	**167 061 159**	0.015	7	20	10	22	34	34	M6
50	1 ½	**167 061 160**	0.017	7	20	10	22	37	37	M6
63	2	**167 061 161**	0.020	9	20	10	25	45	45	M8
75	2 ½	**167 061 162**	0.027	9	20	10	25	52	52	M8
90	3	**167 061 163**	0.039	9	20	10	28	65	65	M8
110	4	**167 061 164**	0.048	9	20	10	28	79	79	M8
140	5	**167 061 166**	0.065	9	20	10	32	98	98	M8

The technical data are not binding. They neither constitute expressly warranted characteristics nor guaranteed properties nor a guaranteed durability. They are subject to modification. Our General Terms of Sale apply.

Georg Fischer Piping Systems Ltd, Postfach, CH-8201 Schaffhausen/Switzerland
Phone +41 -(0)52-631 1111
e-mail: info.ps@georgfischer.com
Internet: http://www.gfps.com