Data sheet

valid from: 11/14/17



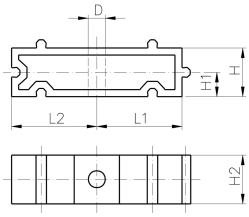

KLIP-IT spacer type 061 PE

Model:

- **Minimum order quantity: standard packaging SP**
- For pipe clips type 061, PE black, UV resistant

d (mm)	Inch (inch)	Code	SP	Weight (kg)	D (mm)	L1 (mm)	L2 (mm)	H (mm)	H1 (mm)	H2 (mm)	SC
	1/8-1/4	**173 061 153**	10	0.003	5	11	14	20	10	12	M4
16	3/8	**173 061 155**	10	0.005	6	14	17	20	10	16	M5
20	1/2	**173 061 156**	10	0.005	6	17	19	20	10	16	M5
25	3/4	**173 061 157**	10	0.006	6	19	22	20	10	16	M5
32	1	**173 061 158**	10	0.008	6	24	27	20	10	16	M5
40	1 1/4	**173 061 159**	10	0.016	7	34	34	20	10	22	M6
50	1 1/2	**173 061 160**	10	0.017	7	37	37	20	10	22	M6
63	2	**173 061 161**	10	0.025	9	45	45	20	10	25	M8
75	2 1/2	**173 061 162**	10	0.027	9	52	52	20	10	25	M8
90	3	**173 061 163**	10	0.040	9	65	65	20	10	28	M8
110	4	**173 061 164**	10	0.050	9	79	79	20	10	28	M8
125	4 1/2	**173 061 165**	10	0.059	9	88	88	20	10	32	M8
140	5	**173 061 166**	10	0.065	9	98	98	20	10	32	M8
160	6	**173 061 167**	10	0.078	9	109	109	20	10	32	M8

The technical data are not binding. They neither constitute expressly warranted characteristics nor guaranteed properties nor a guaranteed durability. They are subject to modification. Our General Terms of Sale apply.

Georg Fischer Piping Systems Ltd, Postfach, CH-8201 Schaffhausen/Switzerland
Phone +41 -(0)52-631 1111
e-mail: info.ps@georgfischer.com
Internet: http://www.gfps.com